

N.O.C. - ISSUED

VIDE FILE NO: M1/3105/95
 DATED: 31.7.95
 LADS DN. 21
 NOC 95

FOR CHIEF EXECUTIVE OFFICER
 M.M.D.A., MADRAS 600 008.

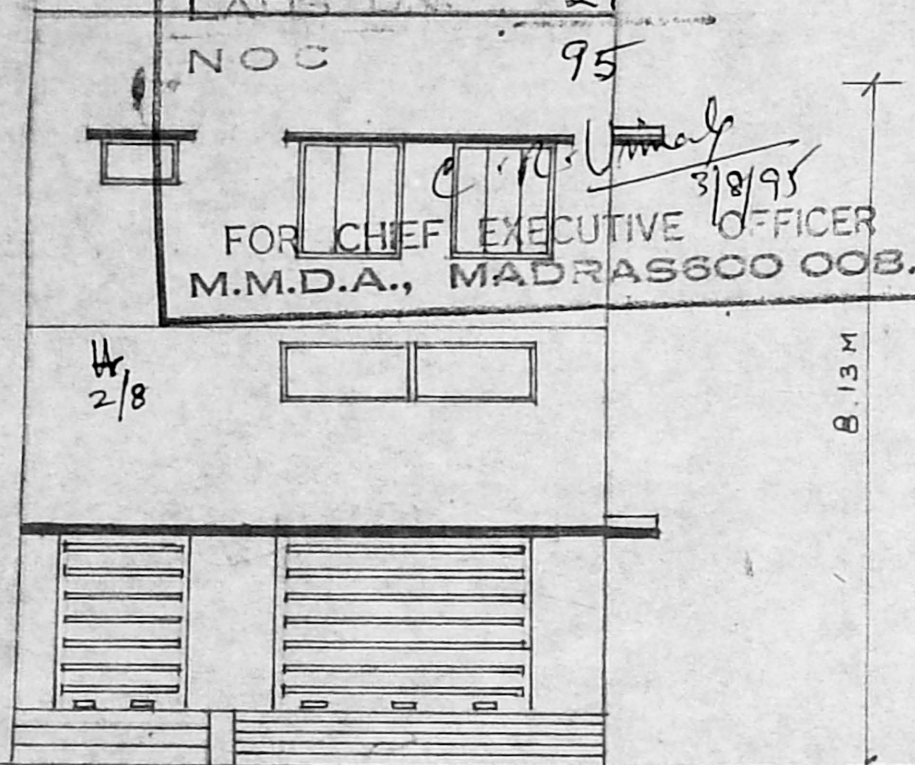

FRONT ELEVATION

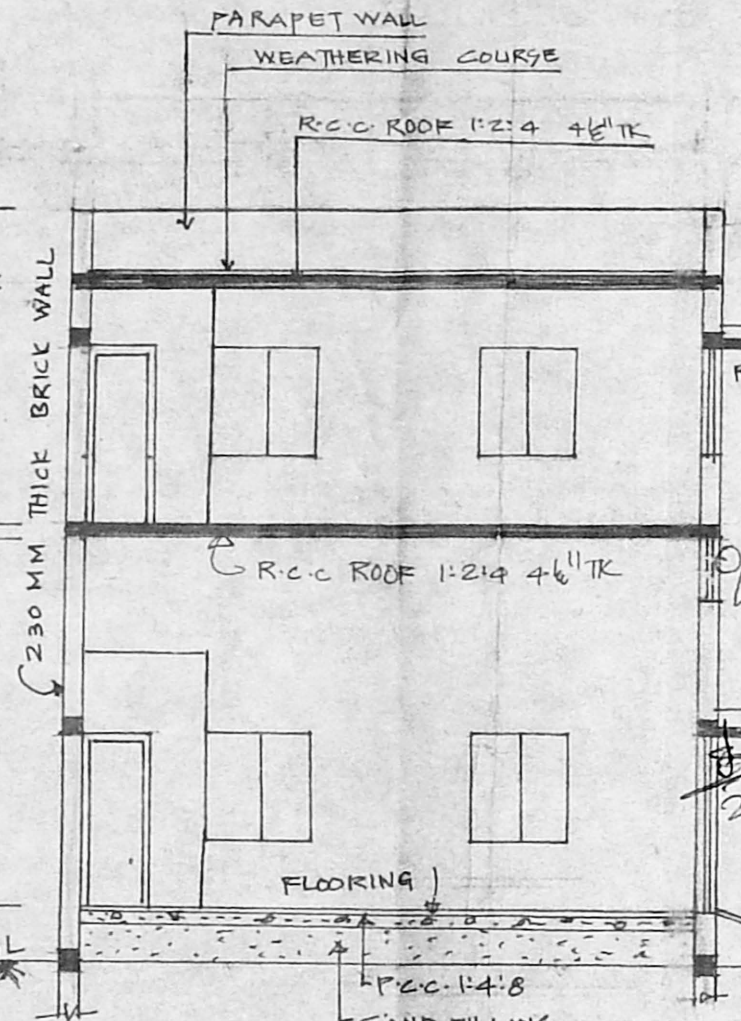

SECTION 'AA'

APPROVED
 SUBJECT TO THE CONDITIONS IN
 THIS OFFICE LETTER
 No. C2/21423/95 Dated 7-6-95
 FOR MEMBER SECRETARY
 MADRAS METROPOLITAN
 DEVELOPMENT AUTHORITY
 LINTEL MADRAS - 600 008.

KEY PLAN

NOT TO SCALE

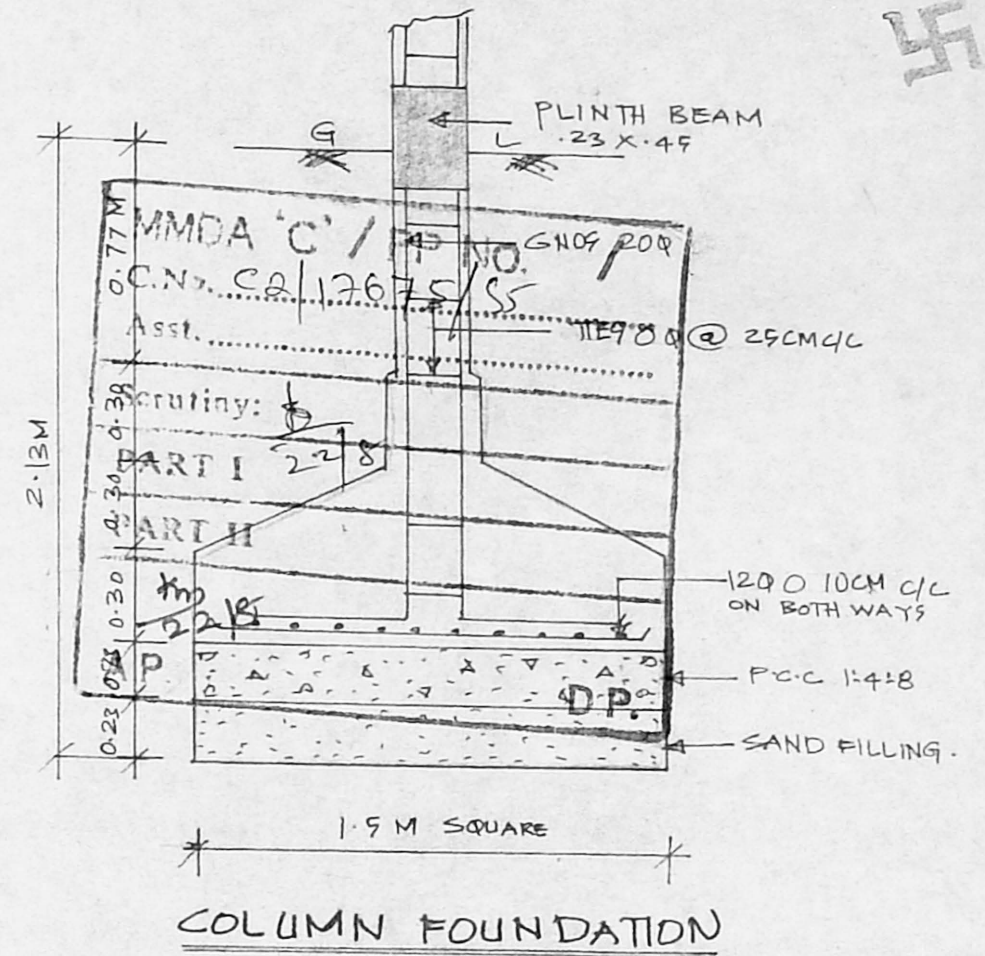

COLUMN FOUNDATION

COLOUR CODE REFERENCE

- PROPOSED WORK
- EXISTING ROAD
- PLOT BOUNDARY

SCHEDULE OF JOINERIES.

RS	3048	2438	ROLLING SHUTTER
RS	1920	2438	ROLLING SHUTTER
D	1000	2134	DOOR
DI	762	2134	DOOR
W	1219	1372	WINDOW
V	914	600	VENTILATOR

**PLAN SHOWING THE CONSTRUCTION OF OFFICE
 CUM GODOWN IN PLOT NO D-52, S. NO.
 812/2BPT OF MADHAVARAM VILLAGE,
 AT M BTT COMPLEX, CHENGALPATTU M. G. R
 DISTRICT.**

SCALE: 1"=80" (1:100)

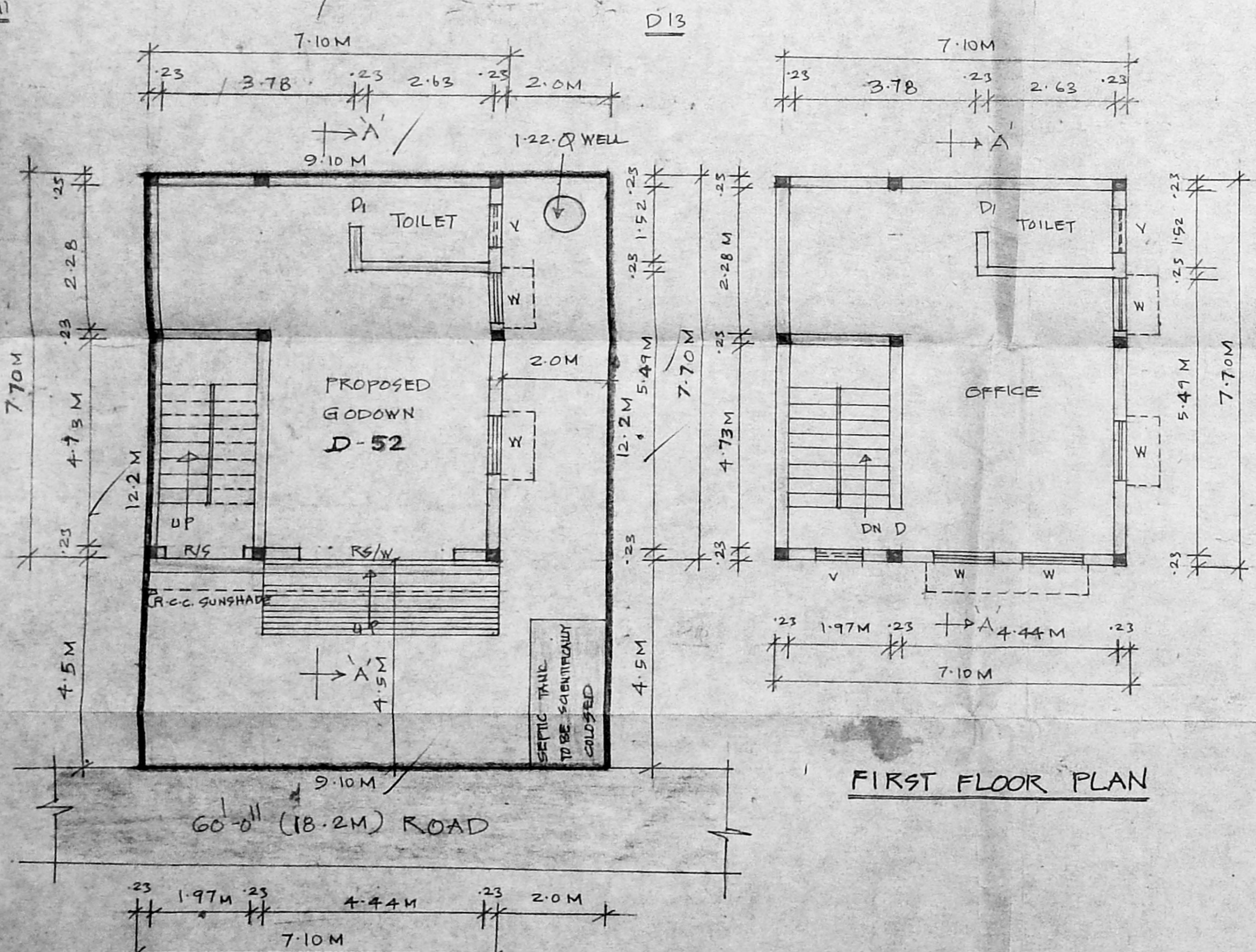

FIRST FLOOR PLAN

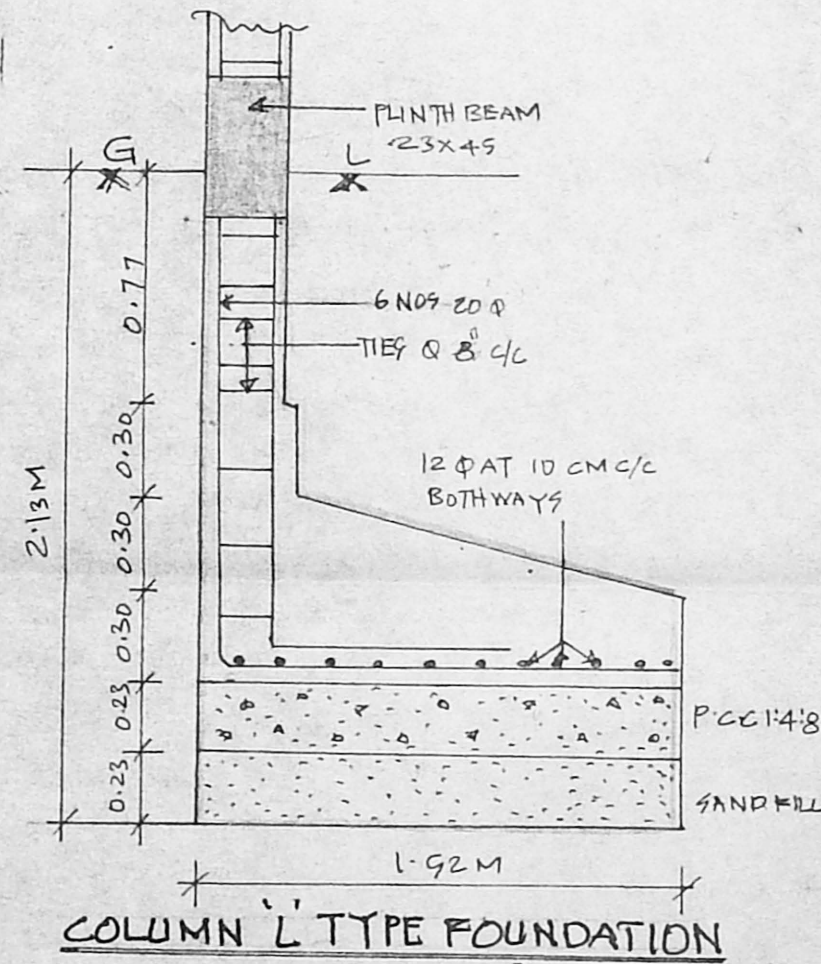

COLUMN 'L' TYPE FOUNDATION

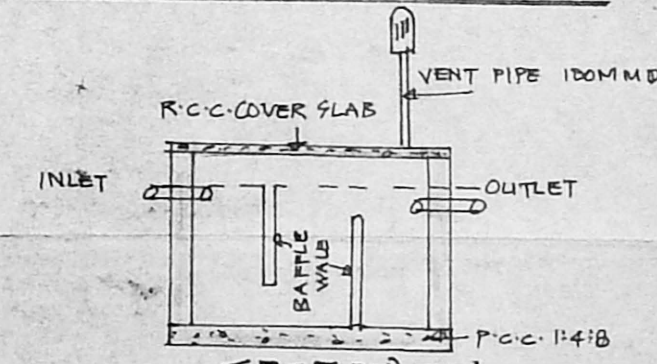

PLAN OF SEPTIC TANK

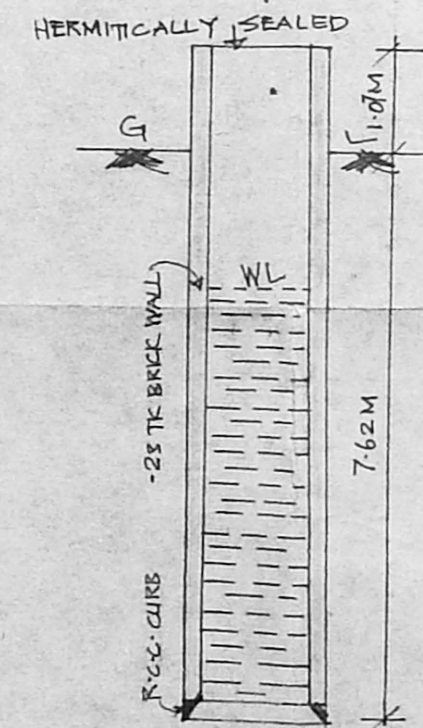

**SECTION OF 1.22M
 WELL.**

AREA STATEMENT

PLOT AREA: 111.02 M²
 PRO. G.F = 54.67 M²
 F.F = 54.67 M²
 COVERAGE: 49.24% F.S.I. 98.5

P. H. Narayanaiah
 SIGNATURE OF OWNER

K. Venugopal
 SIGNATURE OF LICENSED SURVEYOR

K. VENUGOPAL, Retd. A.E.E.,
 CORPORATION OF MADRAS
Civil & Sanitary Engineering Consultant
 Licensed Surveyor (Class-I No. 320)
 Licensed Plumber (Ass.-I Metro Water)
 Sewerage No. Water Supply No.
 8, Neelakandan Street, Myrathur (L.I.C. Area)
 Backside of Corporation Girls' Higher Secondary School
 MADRAS 600 034.

SIGNATURE OF LICENSED SURVEYOR

SITE CUM GROUND FLOOR PLAN